

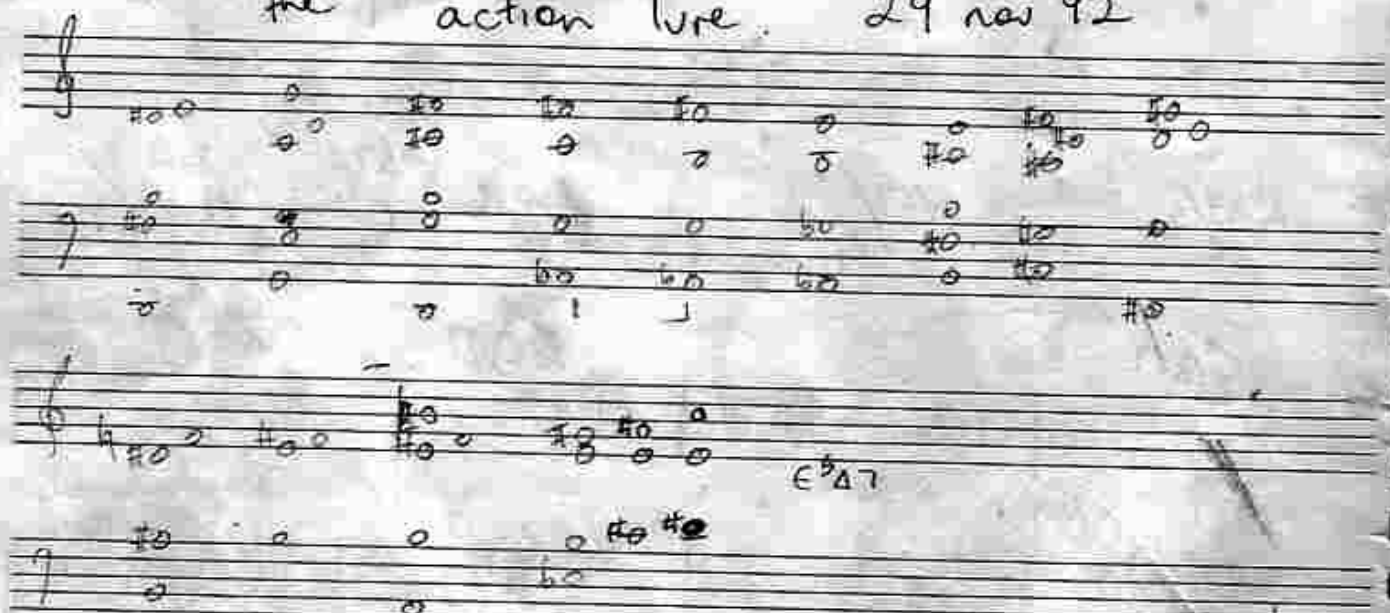

the action lure 29 nov 92

E⁺Δ7/D (B/D) CΔ7/G E⁺Δ7/D CΔ7/A^b A^b-A

EΔ7/G[#] ~~DΔ7/B~~ ~~D⁺Δ7/B~~ ~~D⁺Δ7/B~~ ~~D⁺Δ7/B~~ DΔ7/F[#]

BΔ7/F[#] BΔ7/E E add 9 E⁺Δ7/A E/E^b

E/E^b ~~E^b~~ ~~E^b~~ ~~E^b~~

Labels above the staff include: $B - D^b D^b B$ (with a downward arrow on the second D^b), $E B B F^{\sharp} E A$, $E - G G E - G A - C F^{\sharp} F$, and 2 bars (with a double slash).

The notation includes various notes (quarter, eighth, and sixteenth notes), rests, and accidentals (sharps, flats, and double flats). There are also some markings that appear to be stylized or shorthand, such as D^b and F^{\sharp} .

Chords and inversions written above the staff:

- C/E
- C/G
- $D\Delta 7/A$
- $C\Delta 7/G$
- F/E
- E^b
- $D-/A$
- $FA 7/C$
- $C-/G$
- B^b-/F
- $G-/D$
- C/E^b
- $E^b\Delta 7$

Chords and inversions written above the staff:

- $DA 7$
- $SOLOS$
- $B^b\Delta 7 + S$
- $B^b\Delta 7 + S / A$
- $B^b\Delta 7 / D$
- F

Chords and inversions written above the staff:

- C/E
- C/G
- $D\Delta 7/A$
- $C\Delta 7/G$
- F/E
- $E^b\Delta 7$
- $D-7/A$
- $D-7/C$
- $C-7/G$
- B^b-7/F
- $G-7/D$
- C/E^b
- $E^b\Delta 7$

Chords and inversions written above the staff:

- $DA 7$

George Cole new lick ~~Matthew~~ KARNDEN

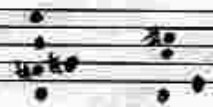

Bermag:

the camel clutch.

27/9/93

X

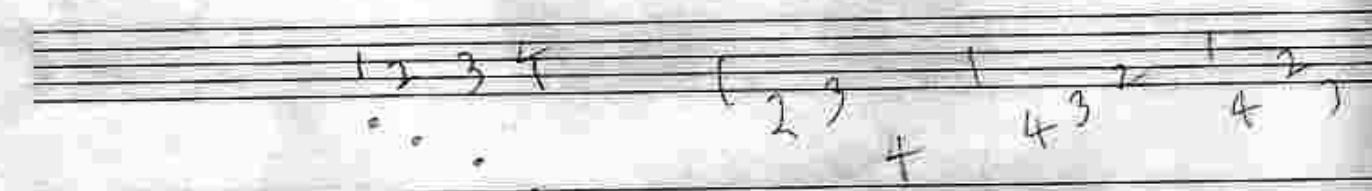

IMPROVISED Bass

X4

A Swing Ab-

to interlude

X2

straight Eb7

back to
swing
no repeats

Interlude

D Swing F#m3

X4

FORM A^{x2} B^{x2} C^{x4} D^{x4}

4x

INTERLUDE AFTER SOLO'S

CAT BAY

~~SOLO'S~~

INTERLUDE BETWEEN SOLO'S

BACK TO A AFTER SOLO'S

Repeat C AT END

Intro 2x (P.C.'s) guitar

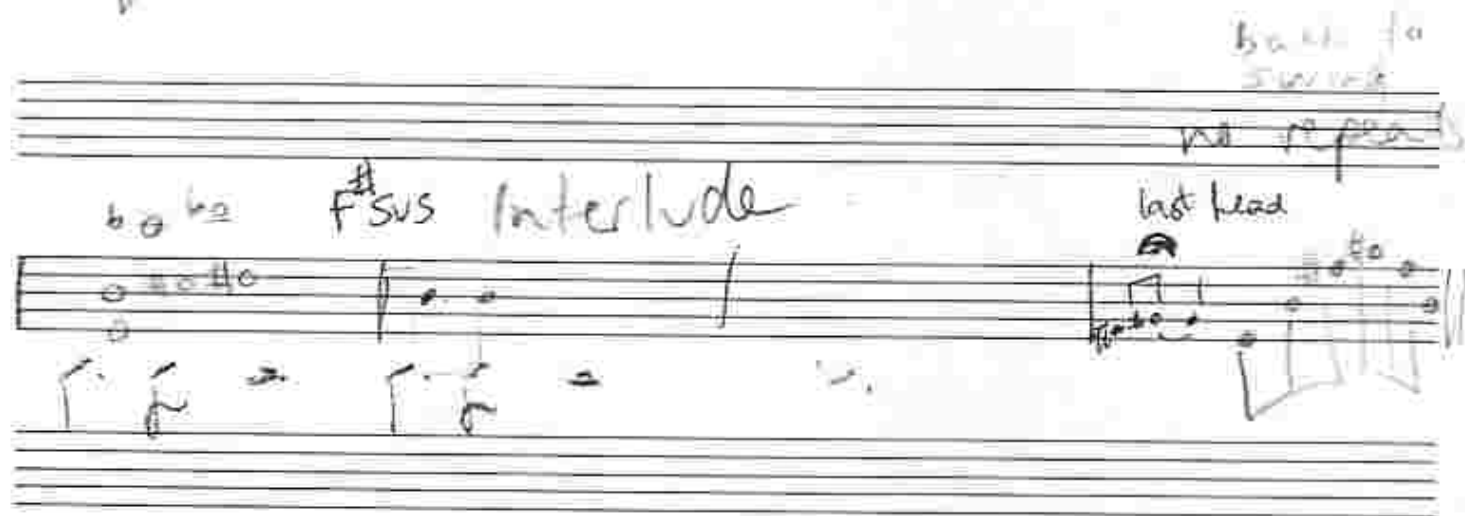
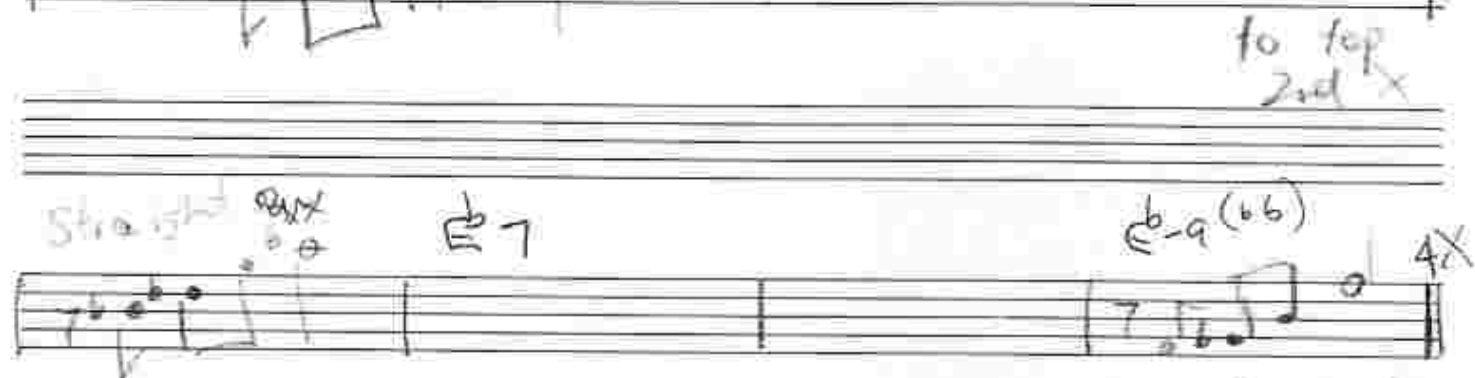

CAT BAY

A- B/P A- A- E C- E-/D

no no no no o bo o o
 o o bo bo bo bo bo bo
 bo o to bo o o
 dont worry child if you fall ill be there

here to protect ya
 B- D E

if the world seems cold no one cares
 I dont care bring all your tears to me
 I want lie I need you now

no no no no
 no no no no
 no no no no

A 1/4 F G/
 although way is clear
 C/B A B/A

A F B G A G B C

I dont mind its only love

chippies

24 may

F-/E^b G^b/D⁻

X

E^bΔ7 B^b D^b A^b

letter from home she brings me

silver snows me I'm overjoyed

D^bΔ7

It's all free & it's all yours brother my little one

I open and the christmas present

~~under the tree~~

F-

under the tree christmas

11/4

05

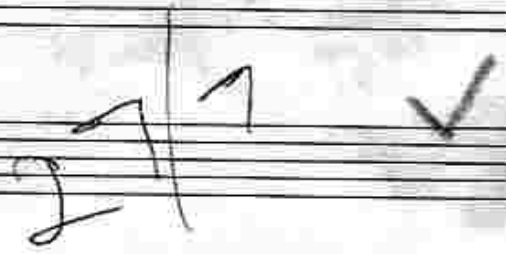
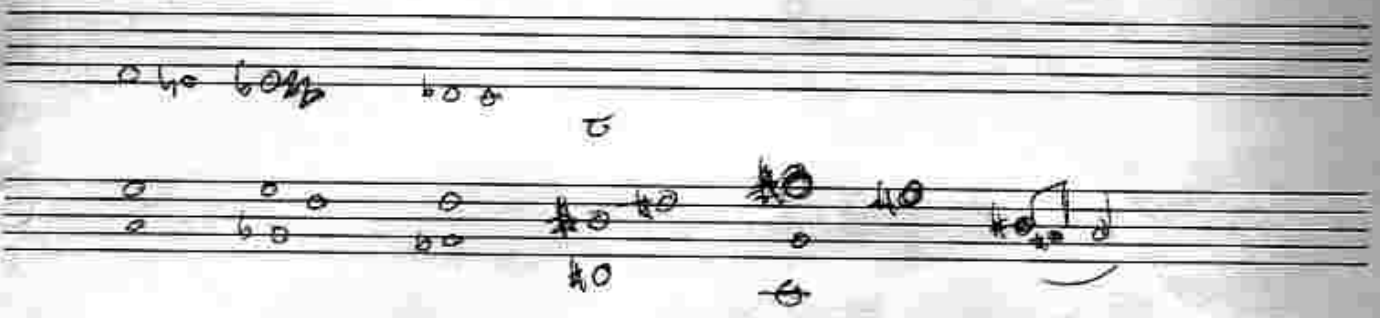

DICK DASTAROLY

ERIN

G - F# C G7 F/A F#7#11 B³ A B9(w) Csus F/A

Csus G/A D D/C F/A B⁵ G- C

G D- Gsus B⁵ C A- C B⁵ D- Asus G9 A D-

D-/E G/F D- C⁵ Csus B⁵ D- B⁵ G B⁵ C G/A G/B⁵

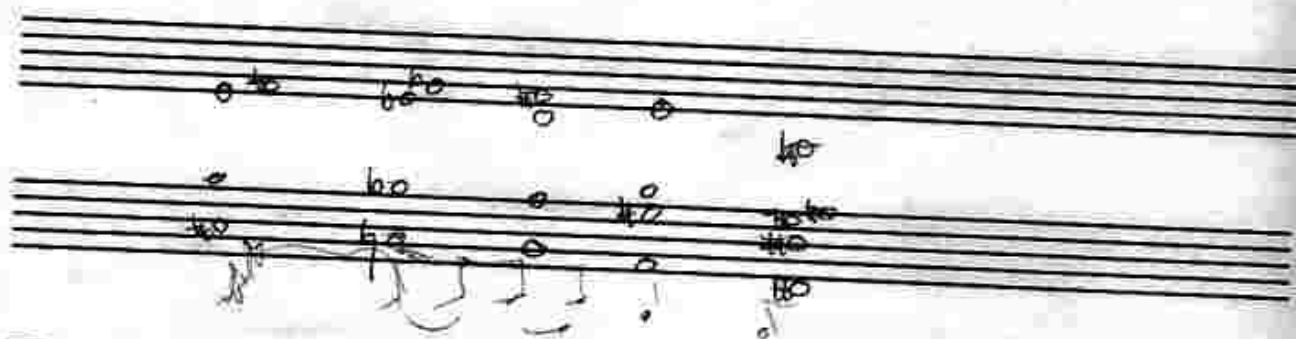
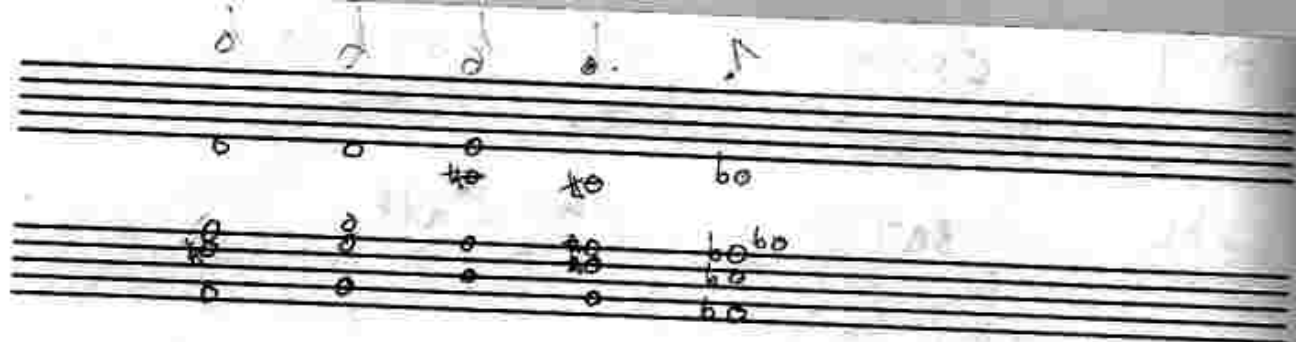

Fingir

~~FINN~~ FISHIN

19/1/95

Balt

D^b/A^b A^b D^b/B C^b D/A

$AM/C^{\#}$

D^b_7

D_7

E/D

$B-7$

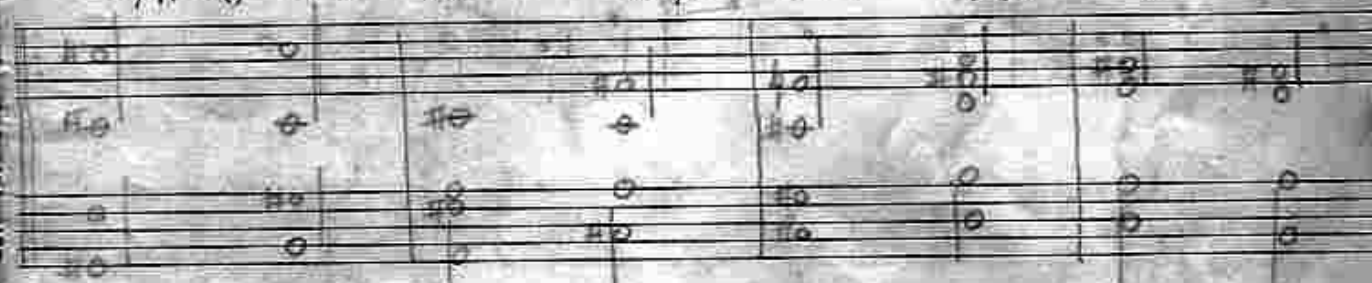

A_7

D^b/A

G

$B-$

G_7

$B-7$

D_7

B_7

$A_7/C^{\#}$

D_7

$C-7$

F_7

G_7

E_7

D^b

G_7

E_7

D_7

$B-$

D^b

D_7

9 nov 99

Global Spade *

System 1:

System 2:

System 3:

homs

11 Sept 98

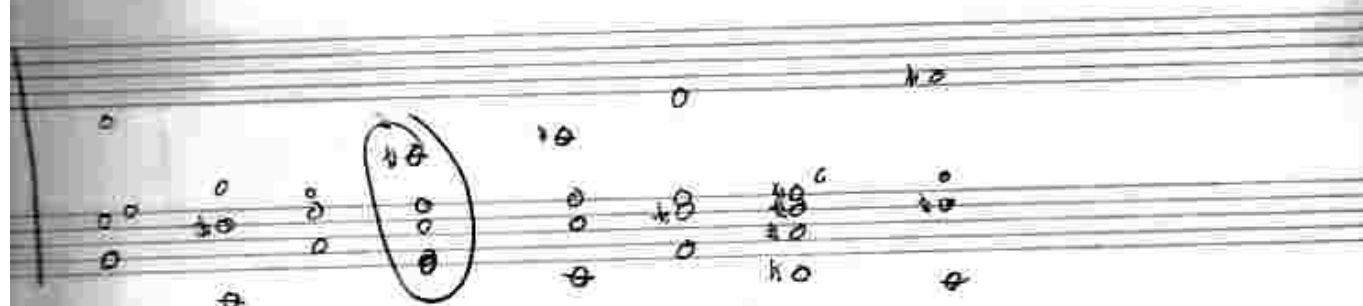
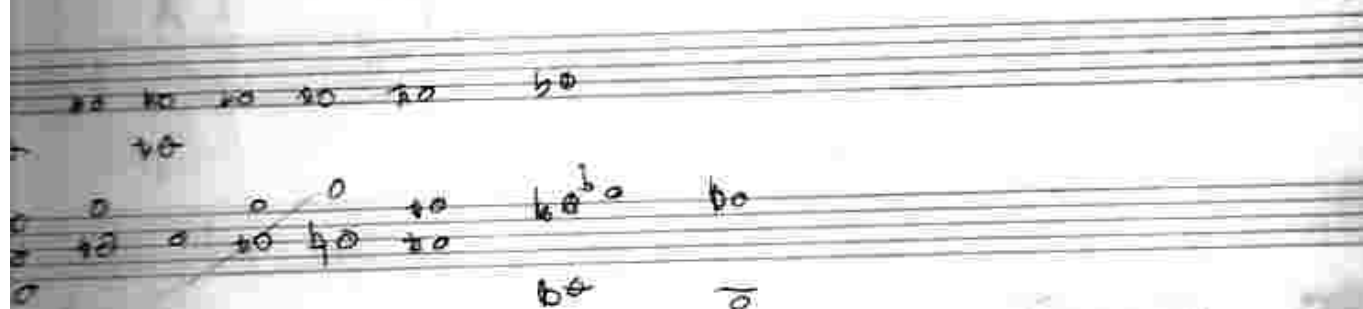
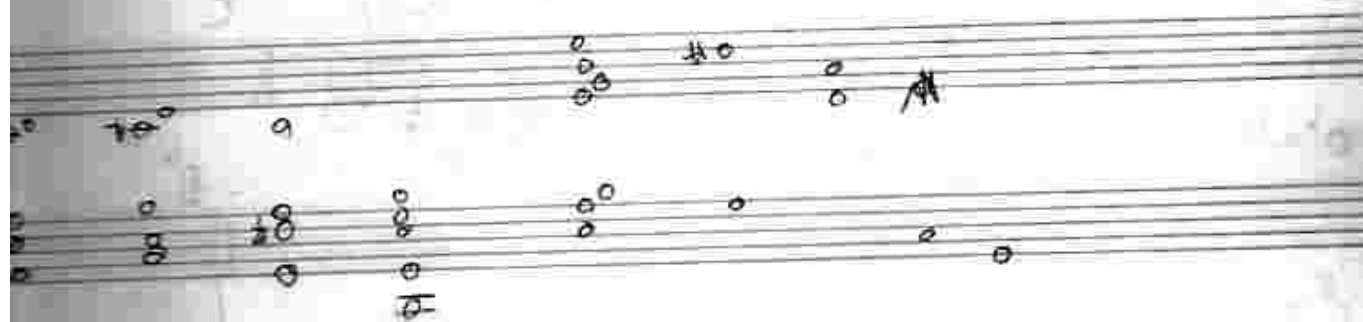

headphones on

18/1/99

1 know
B F B C B A^b D[#]

(Lil
G-
D-)

D C- C-/B^b

B/E^b

~~A~~ C- G

B^b

A^b D7

G- G7

a^{new} secret world 4 2 I know

2 seven years for the boy I know

2 there there all the^{same} you I know

2 it doesn't matter now I know

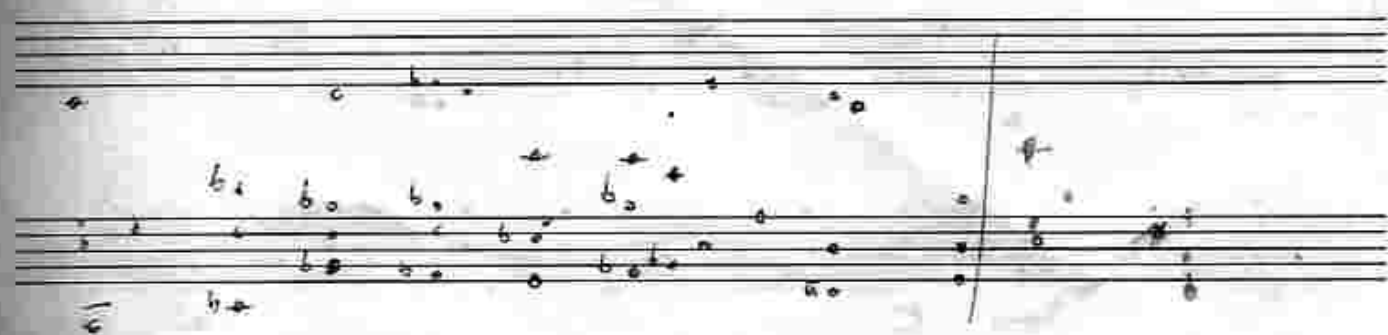
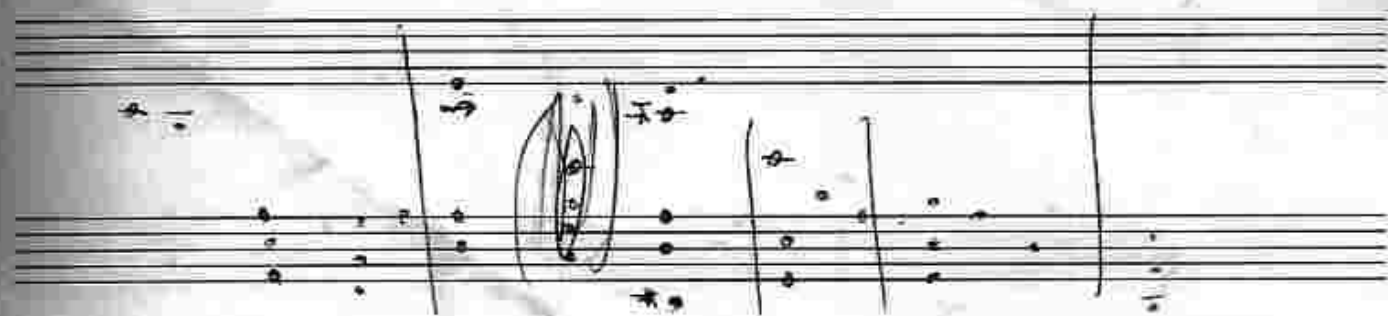

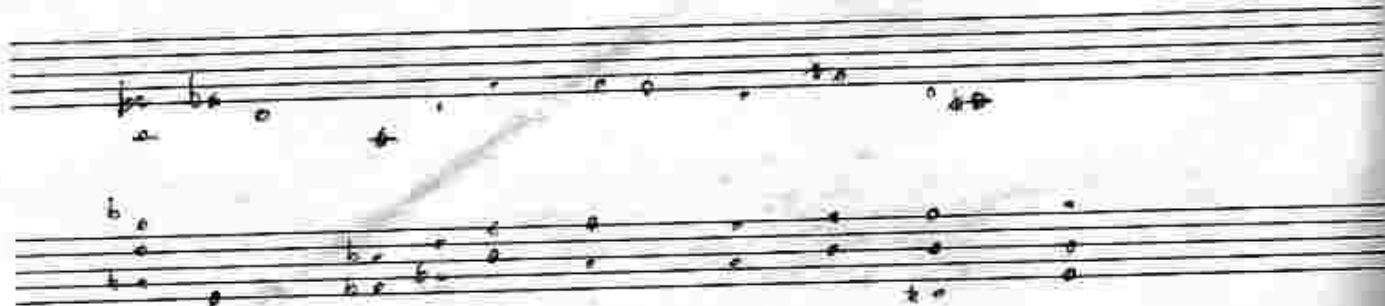
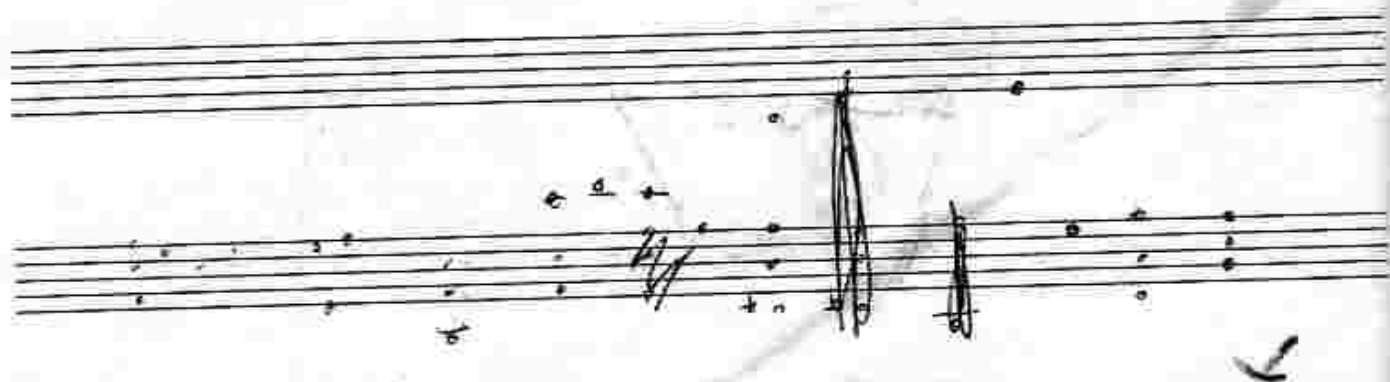

B - F - A - E^b

B7 G7

E7

{ e whole tone
B - | F -

(A7)

E - B - whole tone F^b -

F[#] - (A)

e -

B -

E7

B^b -E^b7

A -

D7

A^b -D^b -

G -

C7

F[#] -

B7

19 Oct 1999

Indigo mood

x

D/

F[#]

G

F

E

1 2 3 4

Bass

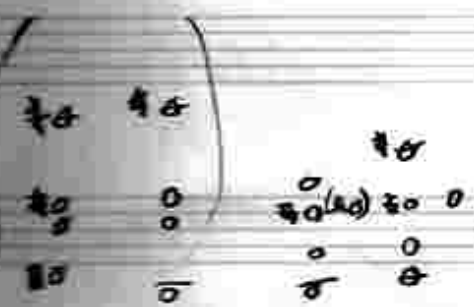
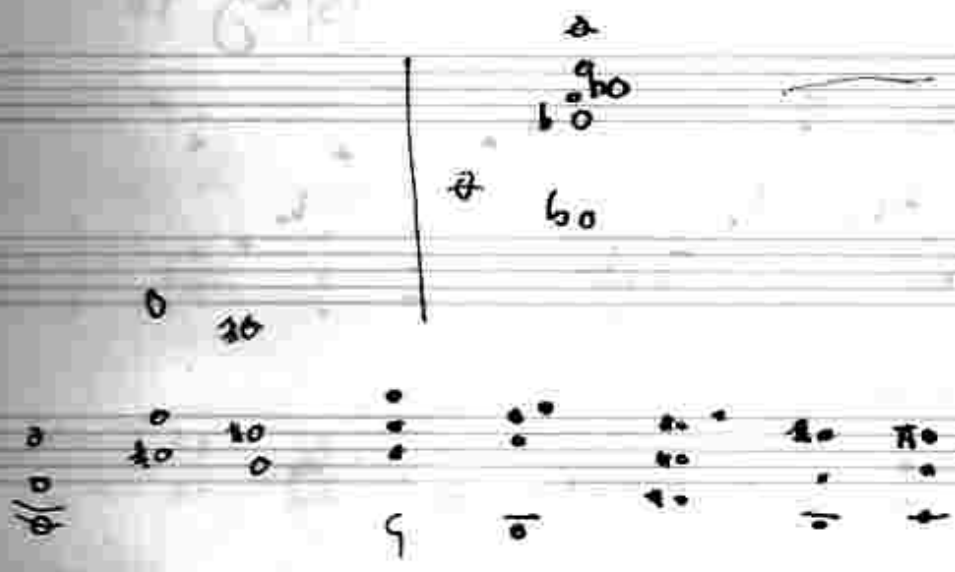
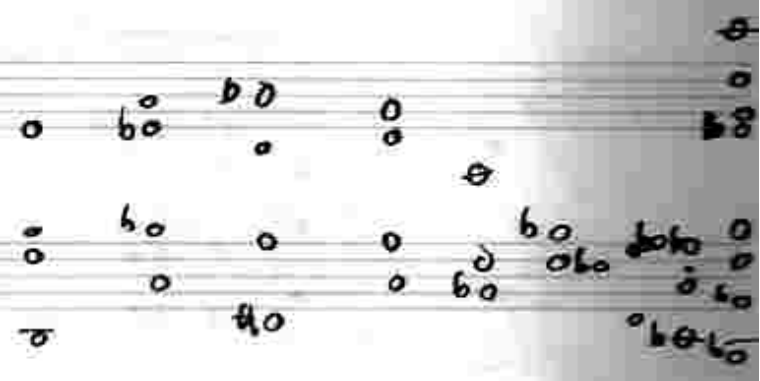

Ted's Shed

This is a handwritten musical score on five-line staves. The title "Ted's Shed" is written at the top. The score includes various musical notations:

- Staff 3:** Features a circled section with diagonal lines, likely indicating a drum solo or a specific rhythmic pattern. Above this section, the word "Drums" is circled.

The notation includes notes, rests, and various symbols such as asterisks and circled numbers, suggesting a complex rhythmic or melodic structure.

A bridge A C D solo C

A C

metallurgy

ban

X

X pre Destruto

8va set 30

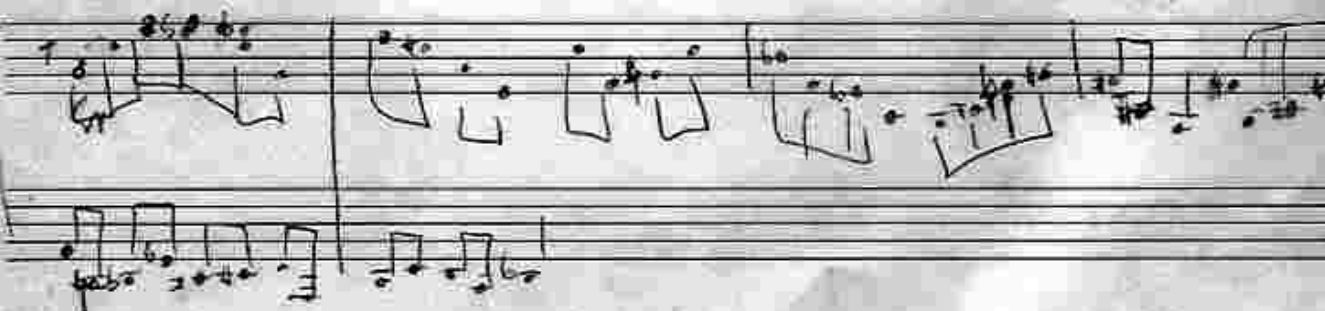
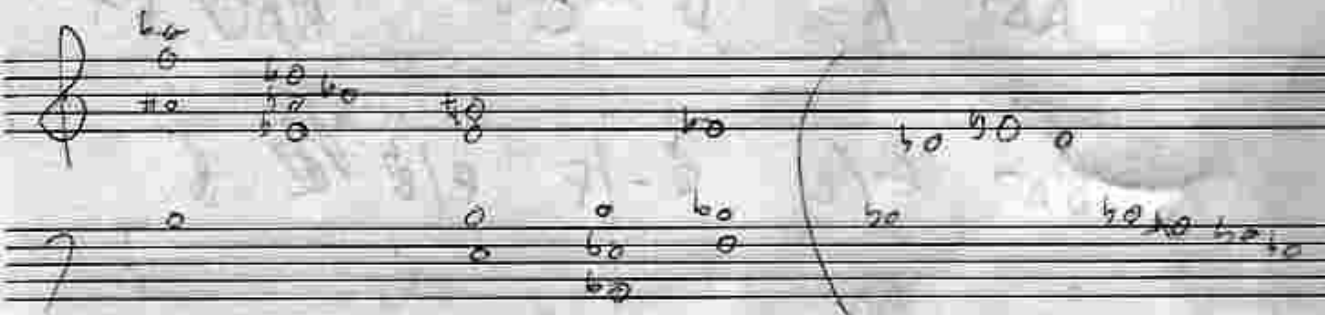

24 Beauty

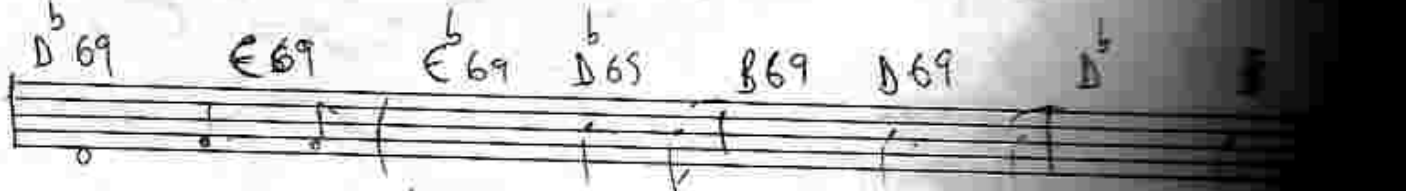
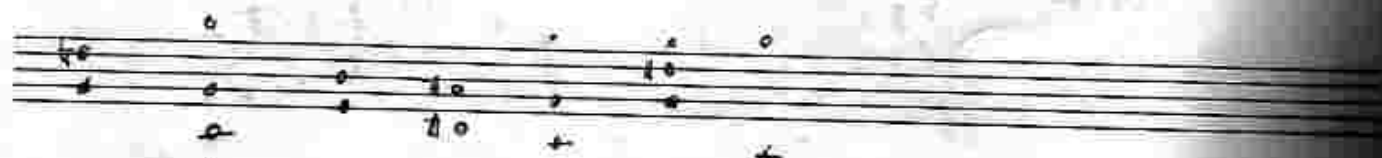
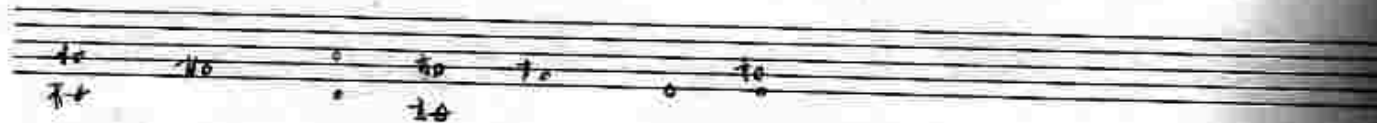

RAGLAN

X

Send me somebody

III 2

A^b7

D^bA7

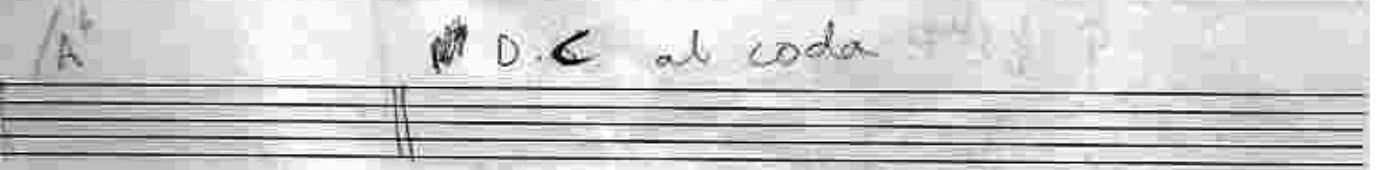

rescu d

57

SHAWN

E^bΔ7

C/E

D-

A^bΔ7

E^bSUS

F-

F-/C

E^bSUS

F-

F-/C

E^bSUS

E^bSUS

F[#]-

AΔ7

2

2

2

les

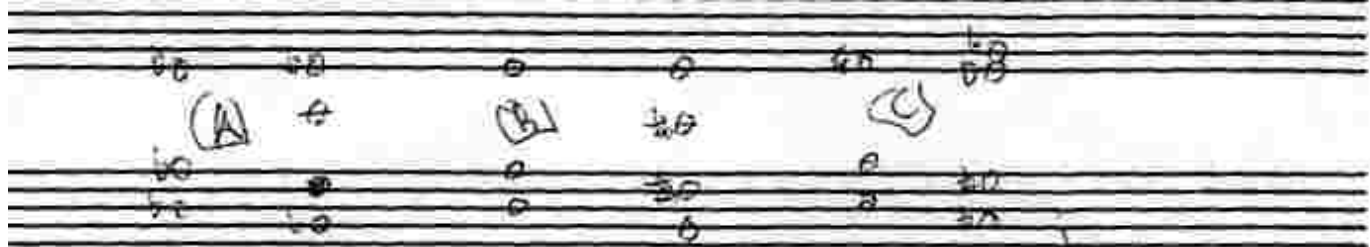

100% bent

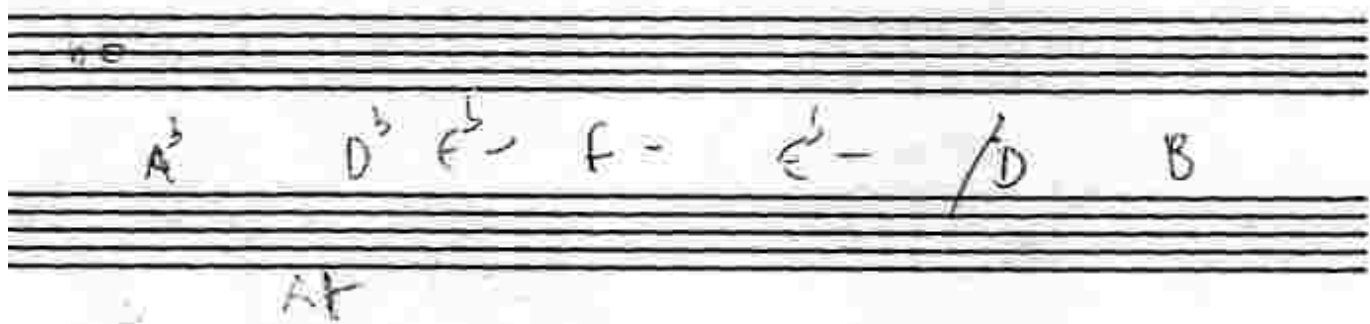
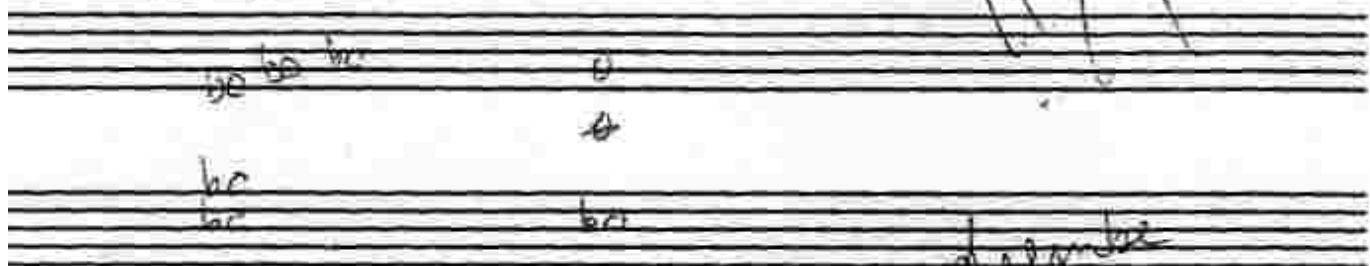

upright

I cant get started

5/3/99

X ~~BRASS~~ SMOKE OF BROOKLYN

Blow | F- | | B^b7 | C- ||

E-

CΔ7

5 add 9 no 3

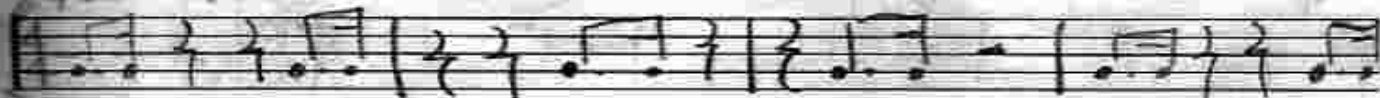

X

stainless freaks

CΔ7 and we in solo.

last lead E- head twice.

Im
sorry
about

~~ABBA~~ Golden Car

Aug 97

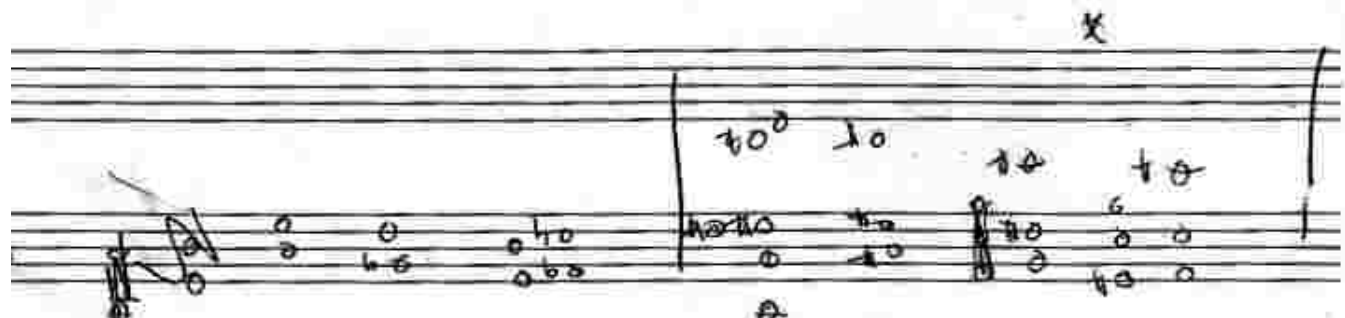
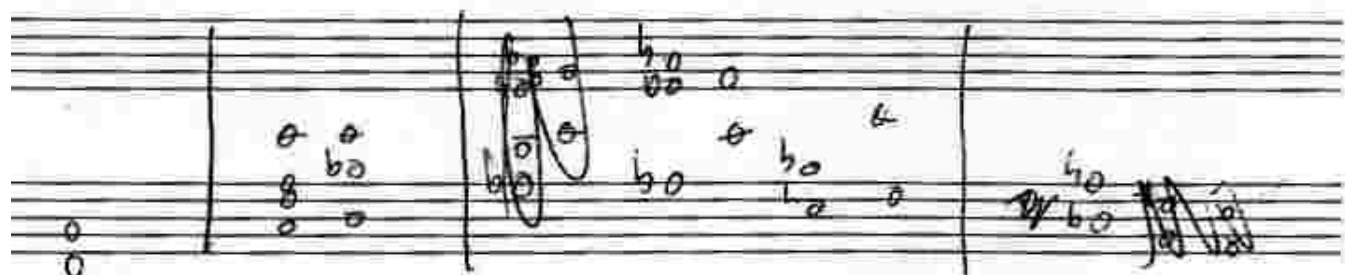
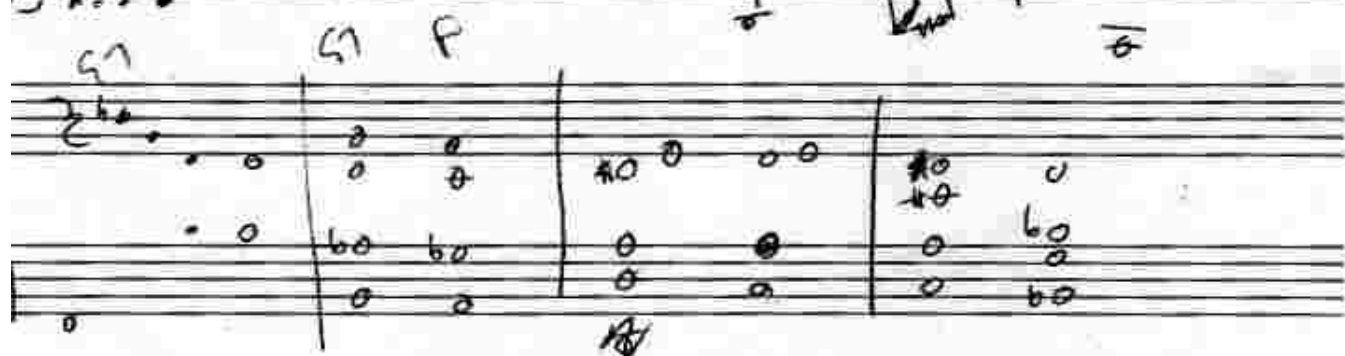
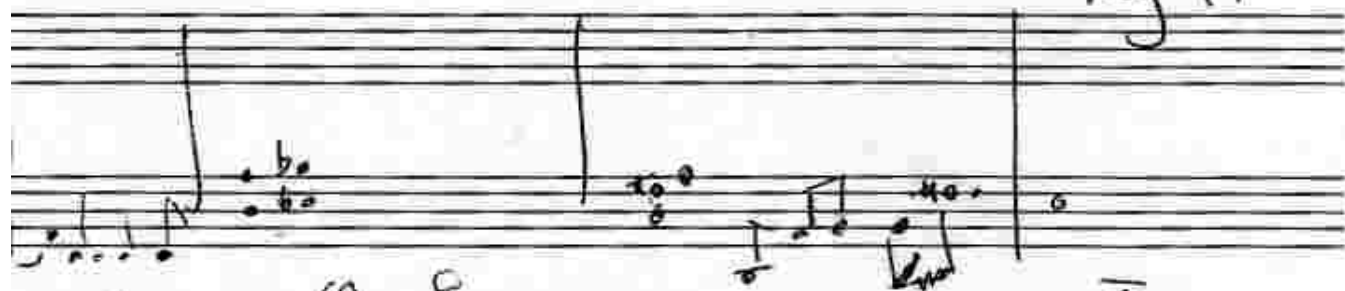

1

(2)

Suzanne X

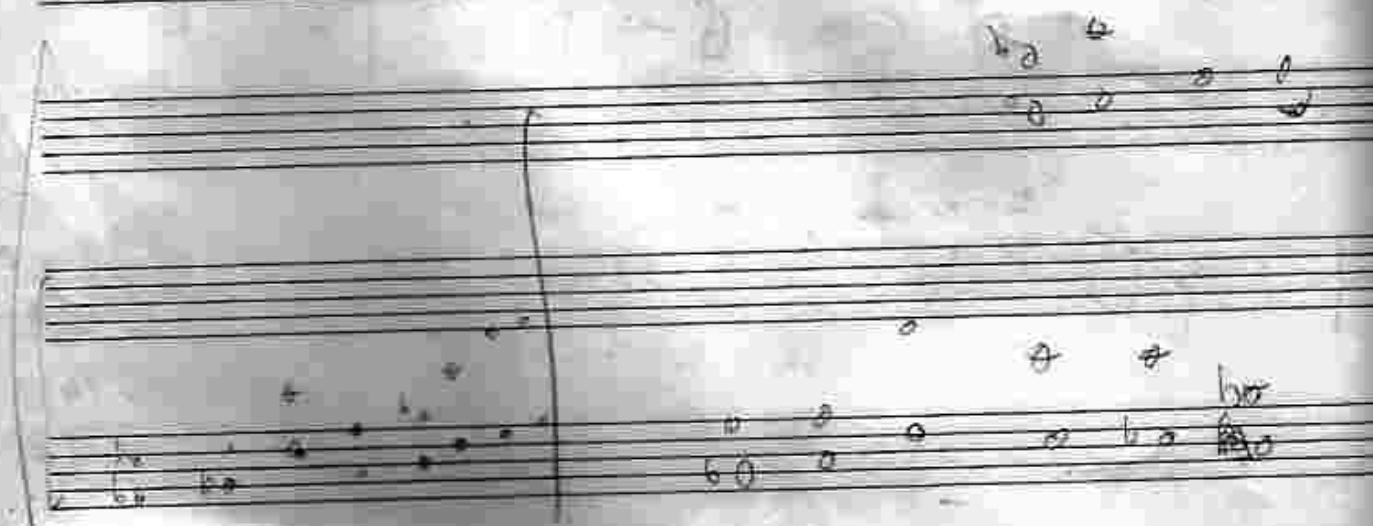
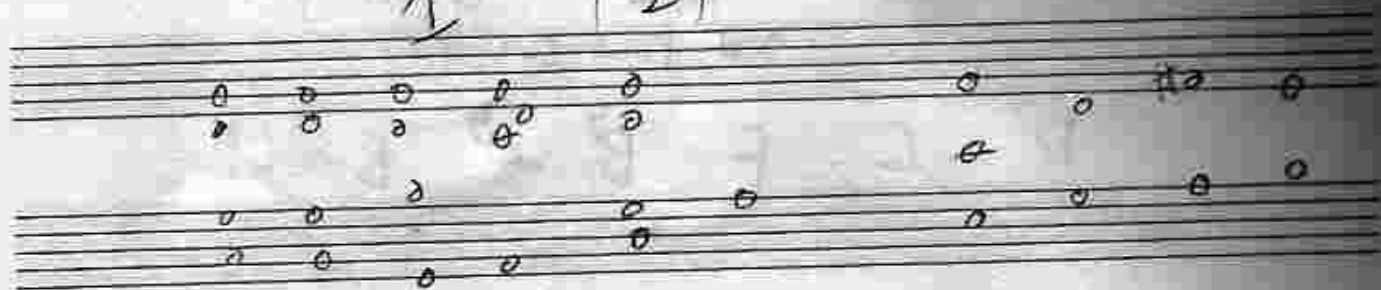

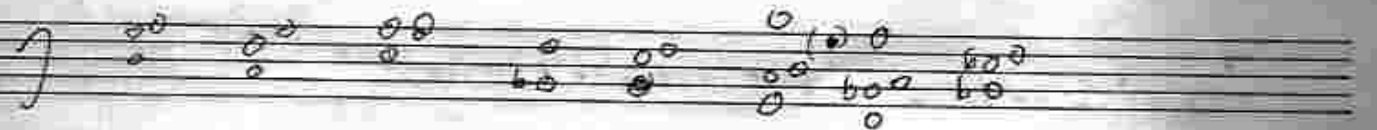
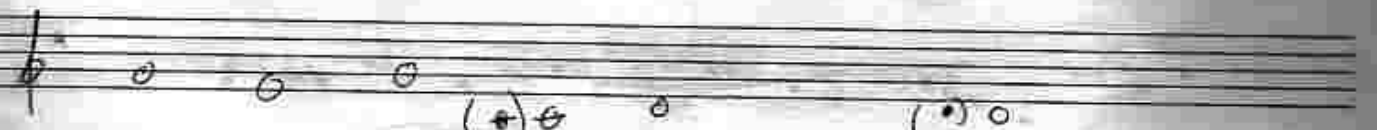
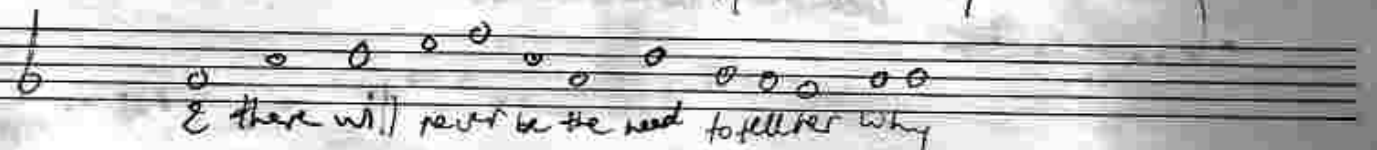
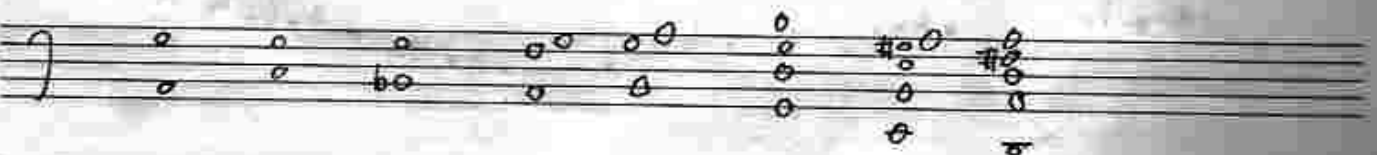

F1

time
Messenger

15/6/93

Bass

head

EP 15

D C2

Bass / Drums / colt / etc

sequence +
on colt

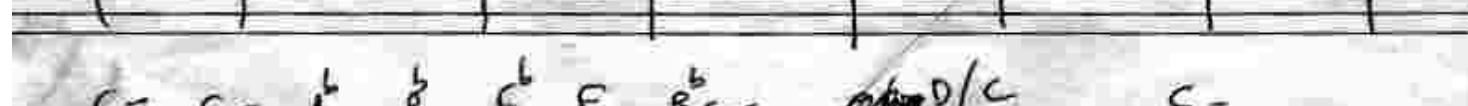
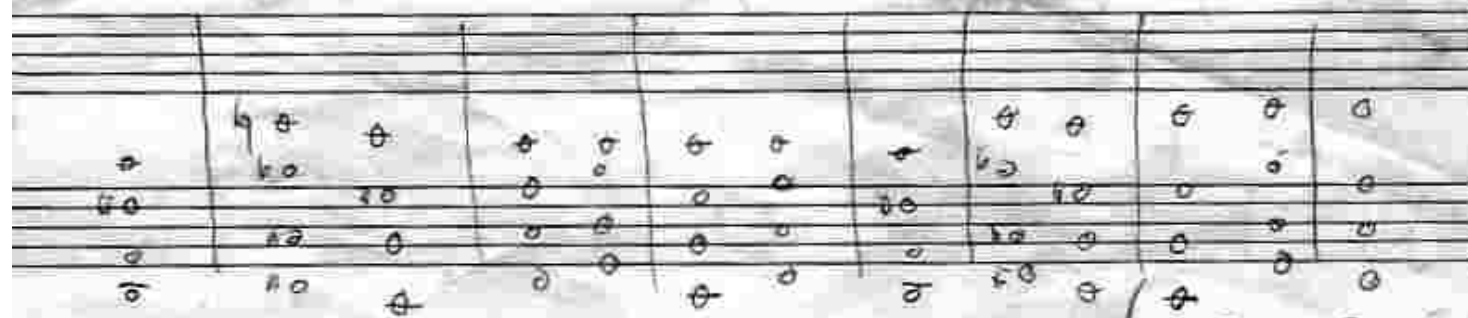

VIBING

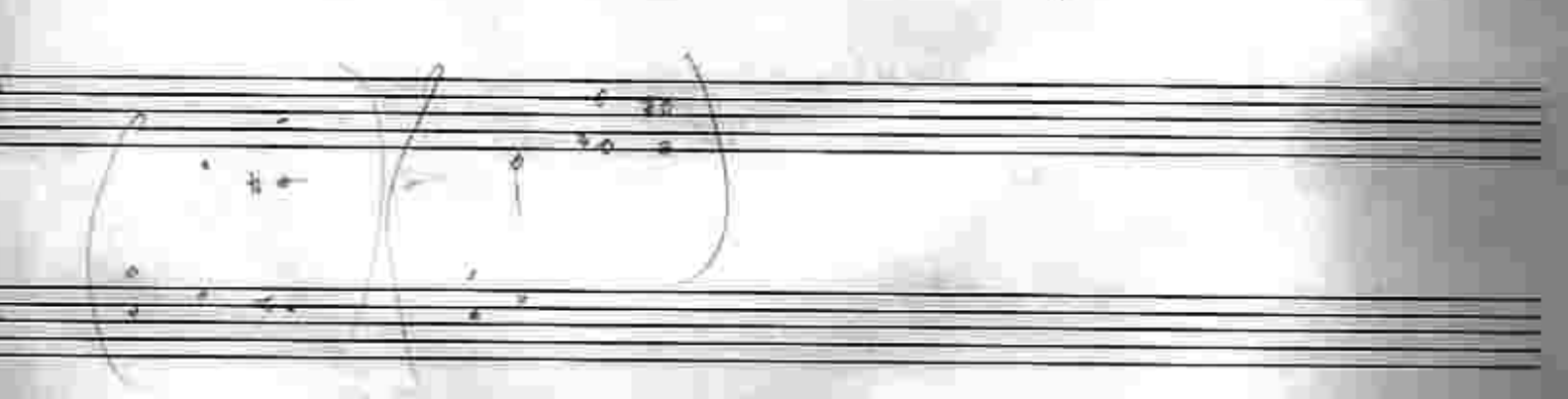
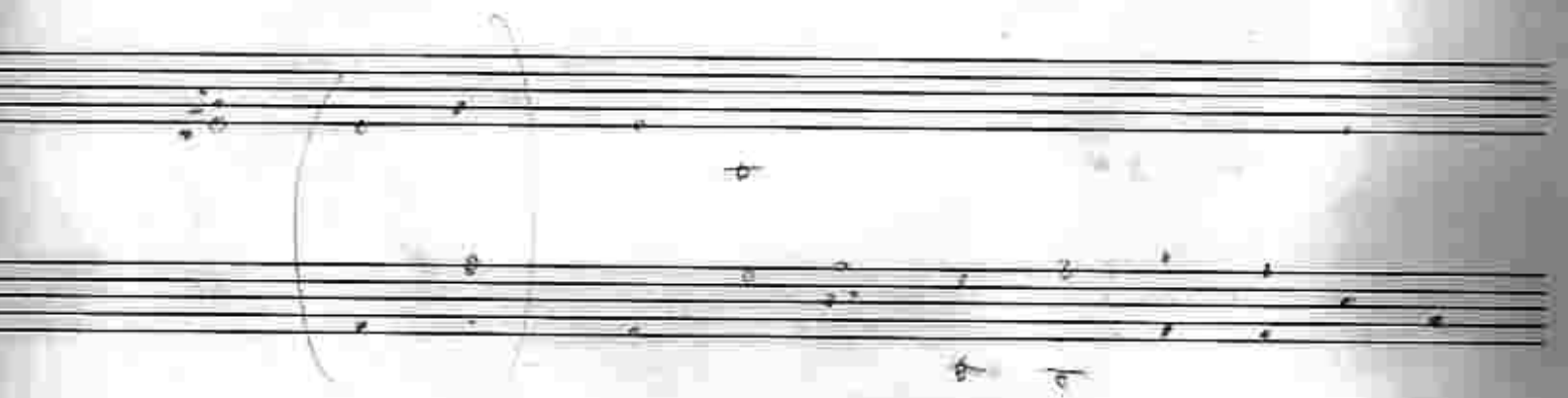

whos screening? 2 may 95

salt ← E alt D7sus+B

Brown

D^b/F C/E E- B- CΔ7sus FΔ7sus A^b7sus G7sus

EΔ7 DΔ7 F[#]Δ7 BΔ7

E- (E^b alt DΔ7sus CΔ7

E→D